

StecoGuide drill sleeves in 3Shape Implant Studio™

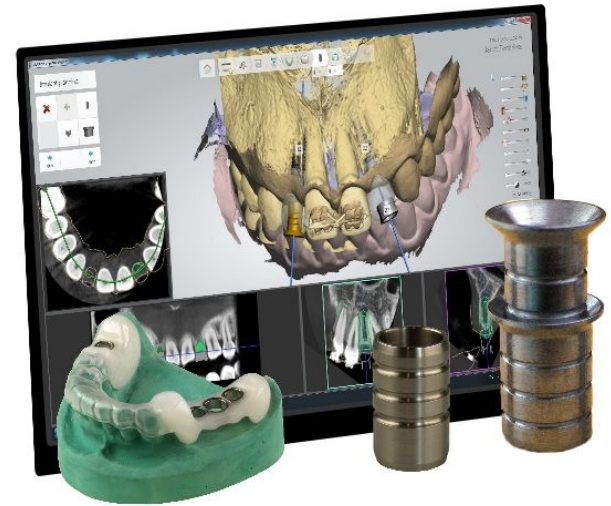

3shape 

Drill sleeves libraries

generic drill sleeves mostly pre installed
(pilot + universal)



Guide sleeves can be activated connected to the implant system
(fully guided)



Selection StecoGuide drill sleeves

1. Select implantat
2. Select sleeve library **Steco**
3. Select sleeve type
 - Pilot**
 - Universal**
 - Fully guided***

* Guide sleeves (fully guided) are available for several implant systems

Selection StecoGuide single sleeves



Implant planning

Steco | Select sleeve

Fully guided Pilot Universal

Inner diameter (D) mm	
2.35	
5.0	
10.0	

Additional information:
Manufacturer: Steco
Type: Pilot
Name: single sleeve 2.35x5.0
Order number: M.07.01.0035.0

5.0 10.0

22

Cylindric single sleeves can be chosen under: **Pilot**

The picture and the description are shown when sleeve is selected

Available lengths and diameters are shown in a table

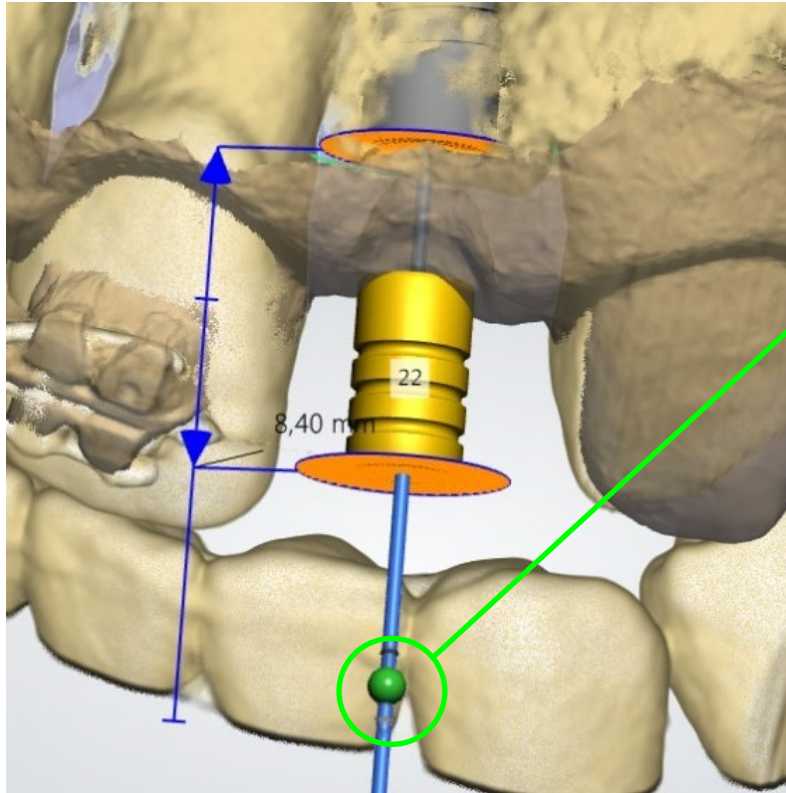

Sleeve to implant
distance is adjustable

Selection StecoGuide double sleeves



Implant planning

Steco | Select sleeve

Fully guided Pilot **Universal**

height, mm	1.16	1.3	1.5	1.6	2.0	2.2	2.35	2.5	2.8	3.0
2.0										
6.0										

Additional information:
Manufacturer: Steco
Type: Universal
Name: outer sleeve 3.5/0.0
Order number: M.27.02.D350LS

87603_140513154029
Janet Teethless

1 2 3

Double sleeves can be selected under: **Universal**

The picture and the description are shown when sleeve is selected

Available lengths and diameters are shown in a table

Selection StecoGuide double sleeves

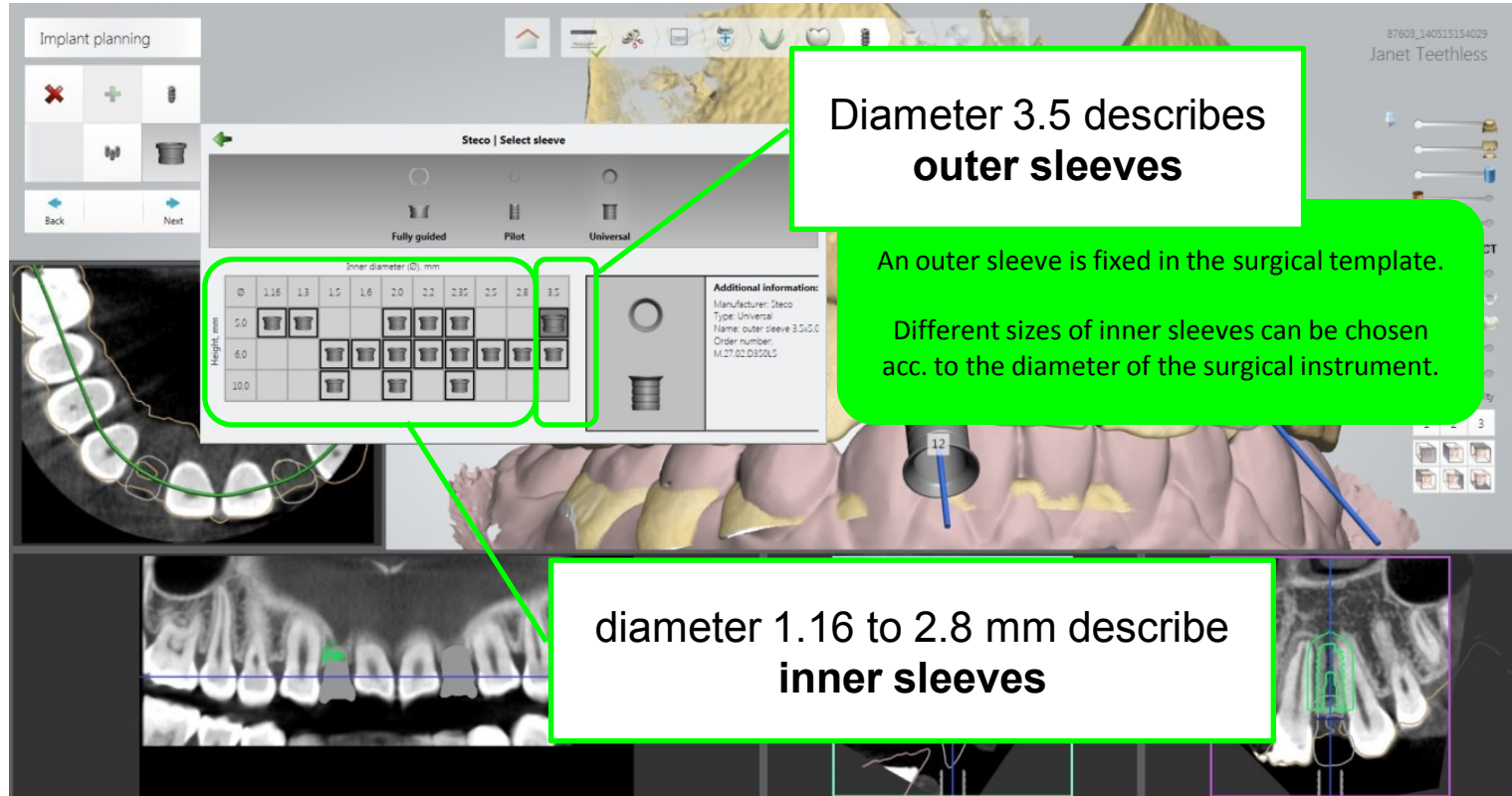

Implant planning

87603_140515154029
Janet Teethless

Steco | Select sleeve

Fully guided Pilot Universal

Height, mm	Inner diameter (D) mm									
	1.16	1.3	1.5	1.6	2.0	2.2	2.35	2.5	2.8	3.5
5.0										
6.0										
10.0										

Additional information:
 Manufacturer: Steco
 Type: Universal
 Name: outer sleeve 3.5/5.0
 Order number: M.27.02.D820L5

Diameter 3.5 describes **outer sleeves**

An outer sleeve is fixed in the surgical template.
 Different sizes of inner sleeves can be chosen acc. to the diameter of the surgical instrument.

diameter 1.16 to 2.8 mm describe **inner sleeves**

Selection StecoGuide double sleeves

Diameter 1.16 - 1.3 - 2.0 - 2,2 - 2,35
 Length 5.0 mm
Inner sleeve for depth stop

Diameter 3.5 describes
outer sleeves



Steco | Select sleeve

Fully guided Pilot Universal

		Inner diameter (D), mm									
		116	13	15	16	20	22	235	25	28	3.5
Height, mm	5.0										
	6.0										
	10.0										

Additional information:
 Manufacturer: Steco
 Type: Universal
 Name: outer sleeve 3.5x5.0
 Order number: M.27.02.D350L5



Diameter 1.5 - 1.6 - 2.0 - 2,2 - 2,35 - 2.5 - 2.8
 Length 6.0 + 10.0 mm
Inner sleeves with funnel

Principle StecoGuide **double sleeves**

Plan position of outer sleeve in 3Shape Implant Studio and fix it in the surgical template.

Different sizes of inner sleeves fit to the outer sleeve and are changed during surgery acc. to the diameter of the surgical instrument.

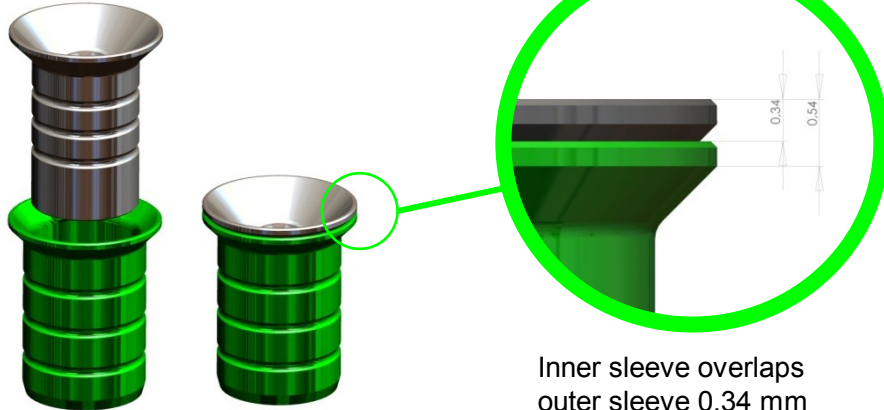

Inner sleeve overlaps
outer sleeve 0,34 mm

Plan position of inner sleeve in 3Shape Implant Studio and fix it in the surgical template.

Use inner sleeve in the desired diameter for pilot drill.



Selection StecoGuide guide sleeves

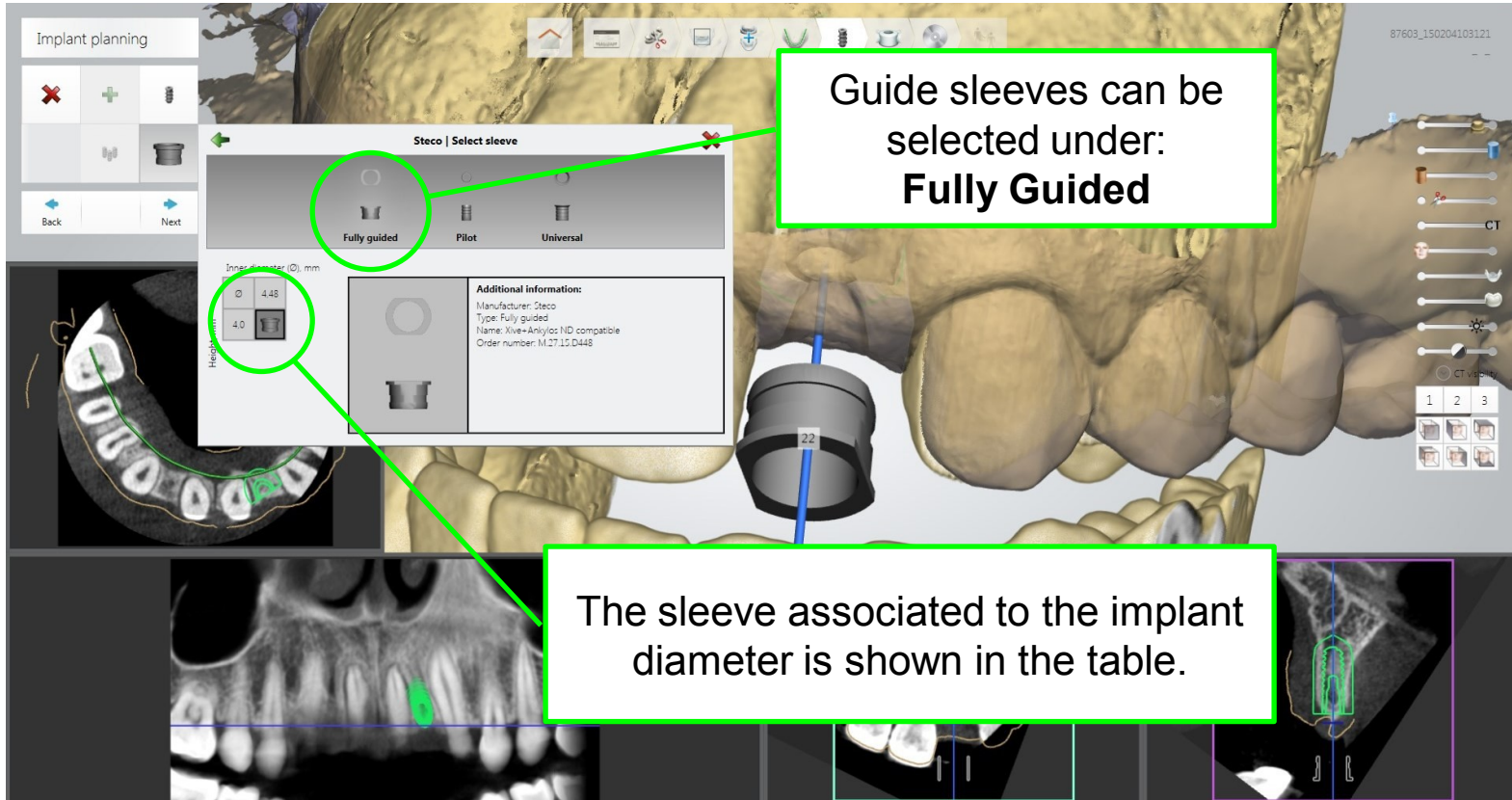

Implant planning

Steco | Select sleeve

Fully guided
 Pilot
 Universal

Implant diameter (D), mm: 4.43
 Sleeve diameter (D), mm: 4.0

Implant diameter (D), mm	Sleeve diameter (D), mm
4.43	4.0

Additional information:
 Manufacturer: Steco
 Type: Fully guided
 Name: Xive-Ankylos ND compatible
 Order number: M.27.15.D448

Guide sleeves can be selected under: **Fully Guided**

The sleeve associated to the implant diameter is shown in the table.

Selection StecoGuide **guide sleeves**

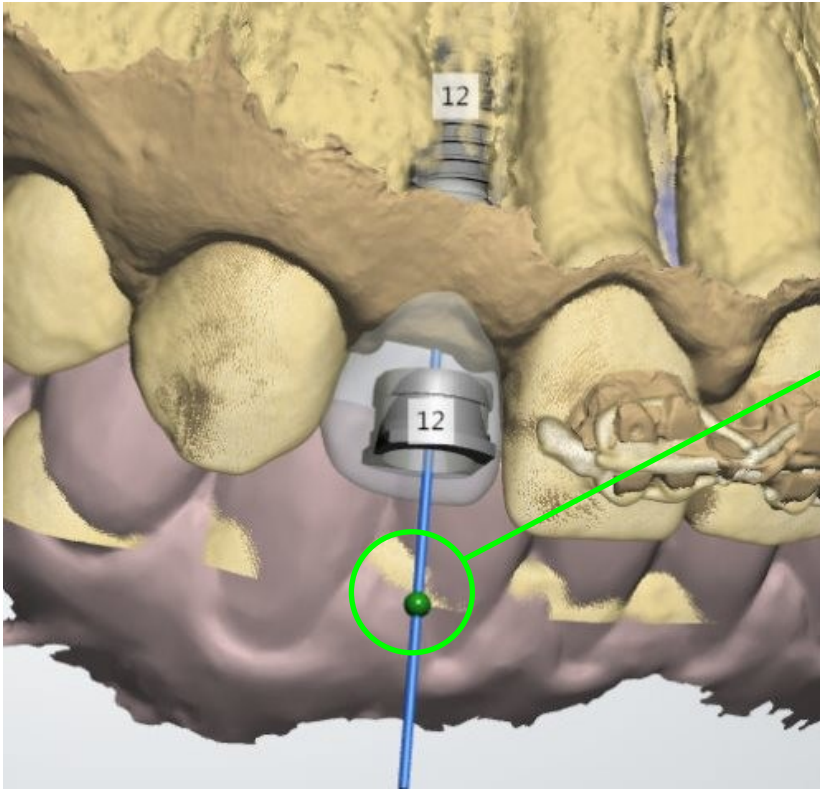

StecoGuide guide sleeves diameter and length are adapted to the surgical instruments of the named manufacturer.

The sleeve to implant distance is defined for the depth stop.



info@steco.de



+49 (0)40 55 77 81 0



+49 (0)40 55 77 81 99



steco.beratung2



Find us on Facebook

www.steco.de

Kollastr. 6 , 22529 Hamburg , Germany